



# PREFEITURA MUNICIPAL DE PIUMHI

Rua Padre Abel nº 332 – Centro – Tel.: (37) 3371-9200 / Fax: (37) 3371-9221  
37925-000 – PIUMHI – MINAS GERAIS

**OFÍCIO n. 106/2025**

Piumhi, 26 de março de 2025.

**Senhor Presidente da Câmara Municipal de Piumhi,  
José Welington da Silva;**

Com nossos cordiais cumprimentos, em resposta ao ofício n. 156/2025, encaminhamos-lhe o projeto para construção do Centro Municipal de Educação Infantil.

Sem mais para o momento, renovamos nossos protestos de elevada estima e consideração.

Atenciosamente,

  
Dr. Paulo César Vaz  
Prefeito



**Senhor Presidente da Câmara Municipal de Piumhi  
José Welington da Silva**







[illegible]

PROJETO DE ARQUITETURA		PRÉDIO DE LAVOUI - NOME MÚDO		ARQ	
1. NOME DO PROJETO 2. NOME DO PROJETISTA 3. NOME DO CLIENTE		4. NOME DO PROJETO 5. NOME DO PROJETISTA 6. NOME DO CLIENTE		03441	



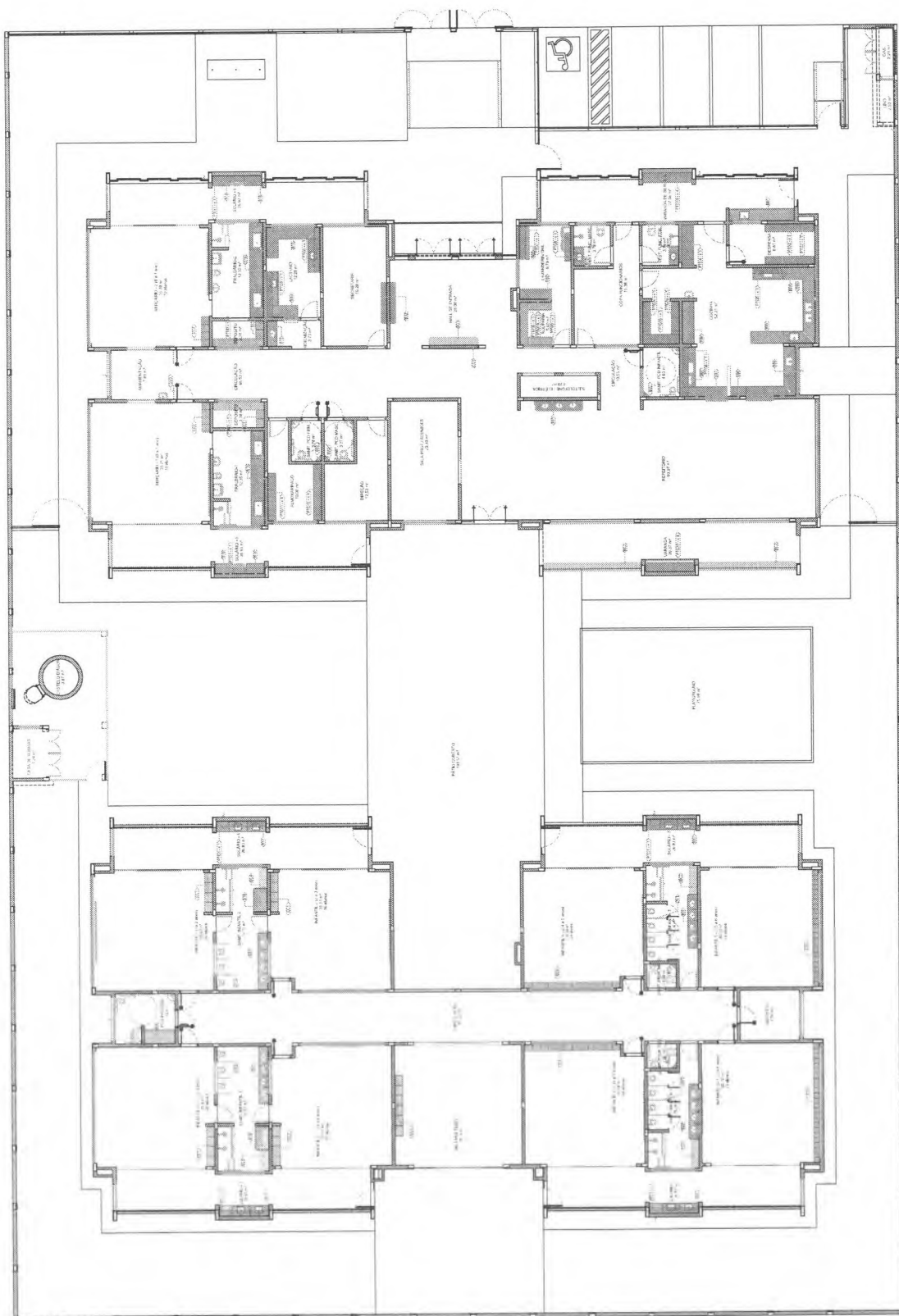

[illegible][illegible][illegible]

[illegible]

PAGE 1: Data Entry Form									
Ref	Project Name	Location	Start Date	End Date	Duration (Days)	Status	Assigned To	Notes	Comments
001	Project A	Location A	2023-01-01	2023-01-15	14	Completed	John Doe	Project A completed successfully.	Good work!
002	Project B	Location B	2023-01-16	2023-02-01	16	In Progress	Jane Smith	Project B is currently in progress.	Keep up the good work.
003	Project C	Location C	2023-02-02	2023-02-15	13	Not Started	Mike Johnson	Project C has not yet started.	Waiting for resources.
004	Project D	Location D	2023-02-16	2023-03-01	15	On Hold	Sarah Lee	Project D is on hold.	Waiting for budget approval.
005	Project E	Location E	2023-03-02	2023-03-15	13	Completed	David Kim	Project E completed successfully.	Excellent results.
006	Project F	Location F	2023-03-16	2023-04-01	16	In Progress	Emily White	Project F is currently in progress.	Good progress so far.
007	Project G	Location G	2023-04-02	2023-04-15	13	Not Started	Chris Brown	Project G has not yet started.	Waiting for resources.
008	Project H	Location H	2023-04-16	2023-05-01	15	On Hold	Alex Green	Project H is on hold.	Waiting for budget approval.
009	Project I	Location I	2023-05-02	2023-05-15	13	Completed	Olivia Black	Project I completed successfully.	Great work!
010	Project J	Location J	2023-05-16	2023-06-01	16	In Progress	Noah Grey	Project J is currently in progress.	Good progress so far.

PAGE 2: Data Entry Form									
Ref	Project Name	Location	Start Date	End Date	Duration (Days)	Status	Assigned To	Notes	Comments
011	Project K	Location K	2023-06-02	2023-06-15	13	Not Started	Isabella Blue	Project K has not yet started.	Waiting for resources.
012	Project L	Location L	2023-06-16	2023-07-01	15	On Hold	Liam Purple	Project L is on hold.	Waiting for budget approval.
013	Project M	Location M	2023-07-02	2023-07-15	13	Completed	Mia Yellow	Project M completed successfully.	Excellent results.
014	Project N	Location N	2023-07-16	2023-08-01	16	In Progress	Nathan Orange	Project N is currently in progress.	Good progress so far.
015	Project O	Location O	2023-08-02	2023-08-15	13	Not Started	Olivia Green	Project O has not yet started.	Waiting for resources.
016	Project P	Location P	2023-08-16	2023-09-01	15	On Hold	Peter Red	Project P is on hold.	Waiting for budget approval.
017	Project Q	Location Q	2023-09-02	2023-09-15	13	Completed	Quinn Blue	Project Q completed successfully.	Great work!
018	Project R	Location R	2023-09-16	2023-10-01	15	In Progress	Ryan Purple	Project R is currently in progress.	Good progress so far.
019	Project S	Location S	2023-10-02	2023-10-15	13	Not Started	Sarah Yellow	Project S has not yet started.	Waiting for resources.
020	Project T	Location T	2023-10-16	2023-11-01	15	On Hold	Tim Orange	Project T is on hold.	Waiting for budget approval.

PAGE 3: Data Entry Form									
Ref	Project Name	Location	Start Date	End Date	Duration (Days)	Status	Assigned To	Notes	Comments
021	Project U	Location U	2023-11-02	2023-11-15	13	Not Started	Uma Green	Project U has not yet started.	Waiting for resources.
022	Project V	Location V	2023-11-16	2023-12-01	15	On Hold	Victor Red	Project V is on hold.	Waiting for budget approval.
023	Project W	Location W	2023-12-02	2023-12-15	13	Completed	Wendy Blue	Project W completed successfully.	Excellent results.
024	Project X	Location X	2023-12-16	2024-01-01	16	In Progress	Xavier Purple	Project X is currently in progress.	Good progress so far.
025	Project Y	Location Y	2024-01-02	2024-01-15	13	Not Started	Yara Yellow	Project Y has not yet started.	Waiting for resources.
026	Project Z	Location Z	2024-01-16	2024-02-01	15	On Hold	Zoe Orange	Project Z is on hold.	Waiting for budget approval.
027	Project AA	Location AA	2024-02-02	2024-02-15	13	Completed	Adam Green	Project AA completed successfully.	Great work!
028	Project AB	Location AB	2024-02-16	2024-03-01	15	In Progress	Alice Red	Project AB is currently in progress.	Good progress so far.
029	Project AC	Location AC	2024-03-02	2024-03-15	13	Not Started	Ben Blue	Project AC has not yet started.	Waiting for resources.
030	Project AD	Location AD	2024-03-16	2024-04-01	15	On Hold	Bella Purple	Project AD is on hold.	Waiting for budget approval.

PAGE 4: Data Entry Form									
Ref	Project Name	Location	Start Date	End Date	Duration (Days)	Status	Assigned To	Notes	Comments
031	Project AE	Location AE	2024-04-02	2024-04-15	13	Not Started	Charlie Yellow	Project AE has not yet started.	Waiting for resources.
032	Project AF	Location AF	2024-04-16	2024-05-01	15	On Hold	Chloe Orange	Project AF is on hold.	Waiting for budget approval.
033	Project AG	Location AG	2024-05-02	2024-05-15	13	Completed	Conor Green	Project AG completed successfully.	Excellent results.

1 PLANTA DE LAYOUT: BANCADAS, BANCOS, ESCAMFIMOS, PRATELEIRAS, UNICÓRNIO E COBOGOS (R13-03-01)

LEGENDA			
	STRADA		STRADA A 2 VIE
	STRADA		STRADA A 2 VIE
	STRADA		STRADA A 2 VIE
	STRADA		STRADA A 2 VIE
	STRADA		STRADA A 2 VIE
	STRADA		STRADA A 2 VIE
	STRADA		STRADA A 2 VIE
	STRADA		STRADA A 2 VIE
	STRADA		STRADA A 2 VIE
	STRADA		STRADA A 2 VIE
	STRADA		STRADA A 2 VIE
	STRADA		STRADA A 2 VIE
	STRADA		STRADA A 2 VIE
	STRADA		STRADA A 2 VIE
	STRADA		STRADA A 2 VIE
	STRADA		STRADA A 2 VIE
	STRADA		STRADA A 2 VIE
	STRADA		STRADA A 2 VIE
	STRADA		STRADA A 2 VIE
	STRADA		STRADA A 2 VIE
	STRADA		STRADA A 2 VIE
	STRADA		STRADA A 2 VIE
	STRADA		STRADA A 2 VIE
	STRADA		STRADA A 2 VIE
	STRADA		STRADA A 2 VIE
	STRADA		STRADA A 2 VIE
	STRADA		STRADA A 2 VIE
	STRADA		STRADA A 2 VIE
	STRADA		STRADA A 2 VIE
	STRADA		STRADA A 2 VIE
	STRADA		STRADA A 2 VIE
	STRADA		STRADA A 2 VIE
	STRADA		STRADA A 2 VIE
	STRADA		STRADA A 2 VIE
	STRADA		STRADA A 2 VIE
	STRADA		STRADA A 2 VIE
	STRADA		STRADA A 2 VIE
	STRADA		STRADA A 2 VIE
	STRADA		STRADA A 2 VIE
	STRADA		STRADA A 2 VIE
	STRADA		STRADA A 2 VIE
	STRADA		

[illegible]

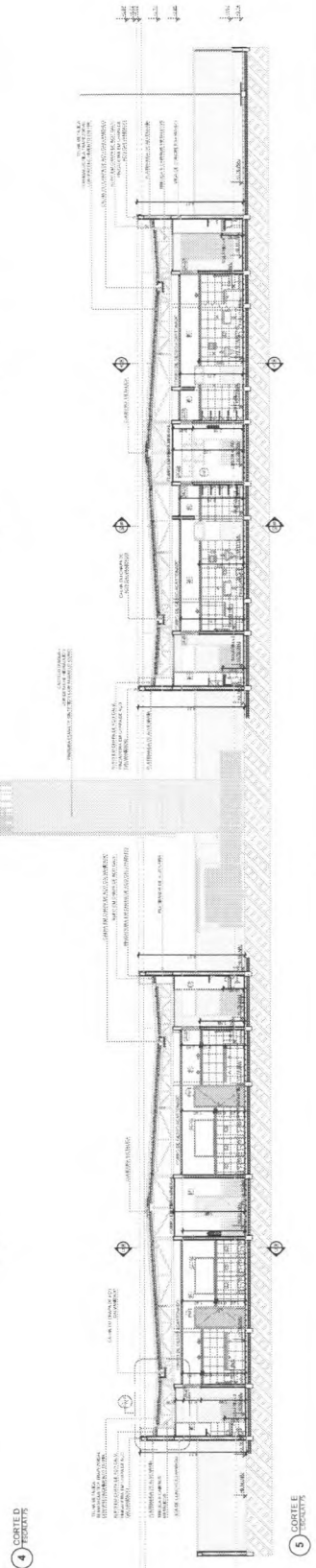
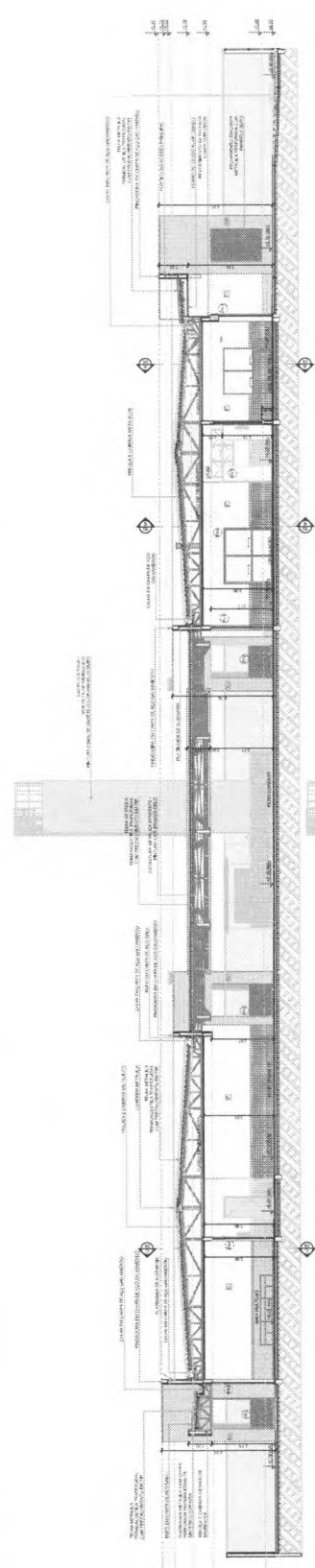
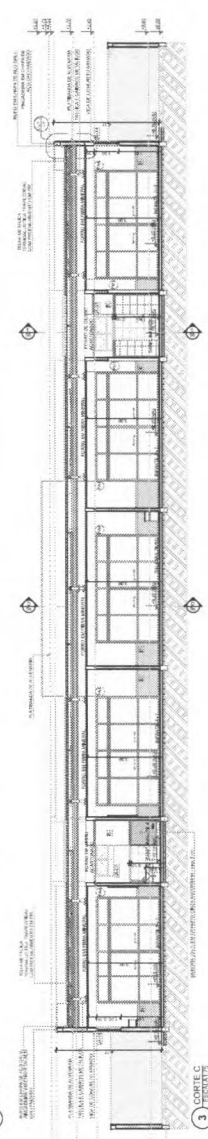
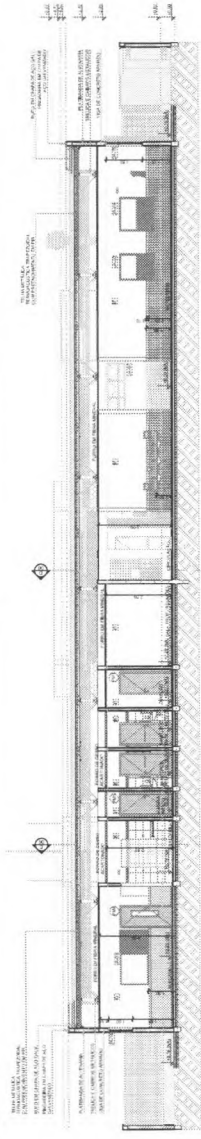
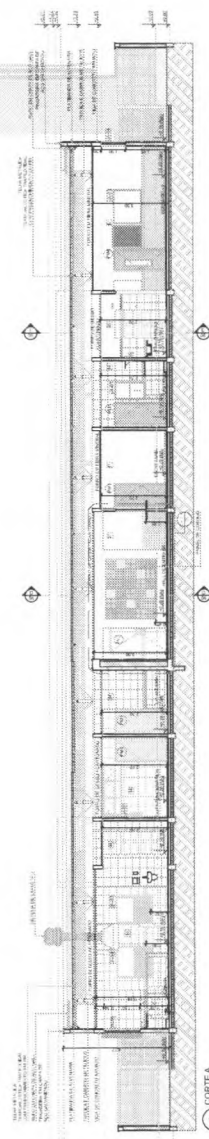
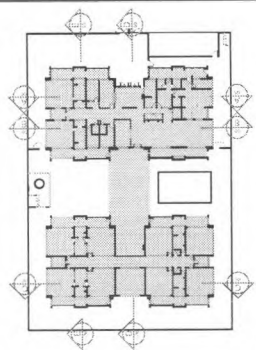

[illegible][illegible]

**FADE** MINISTÉRIO DA EDUCAÇÃO

PROJETO PADRÃO - FNDE

[illegible]

PROBING 1.000	
PROBING 0.000	2.000 1.000
PROBING 0.000	2.000 1.000
PROBING 0.000	2.000 1.000

amino acids	1000 g/mol
-------------	------------

1994-2021, 100% / 100%

ORIGINAL	
FORME DE ESCOLARIDAD 1	

PROJETO DE ARQUITETURA	7 - CAPAS (31 B) e 04	ARQ	07/41
------------------------	-----------------------	-----	-------

Case	$\alpha$	$\beta$	$\gamma$	$\delta$	$\epsilon$	$\zeta$	$\eta$	$\theta$	$\iota$	$\kappa$	$\lambda$	$\mu$	$\nu$	$\xi$	$\omicron$	$\pi$	$\rho$	$\sigma$	$\tau$	$\upsilon$	$\phi$	$\chi$	$\psi$	$\omega$	
1	0.1	0.2	0.3	0.4	0.5	0.6	0.7	0.8	0.9	1.0	1.1	1.2	1.3	1.4	1.5	1.6	1.7	1.8	1.9	2.0	2.1	2.2	2.3	2.4	2.5

[illegible][illegible]

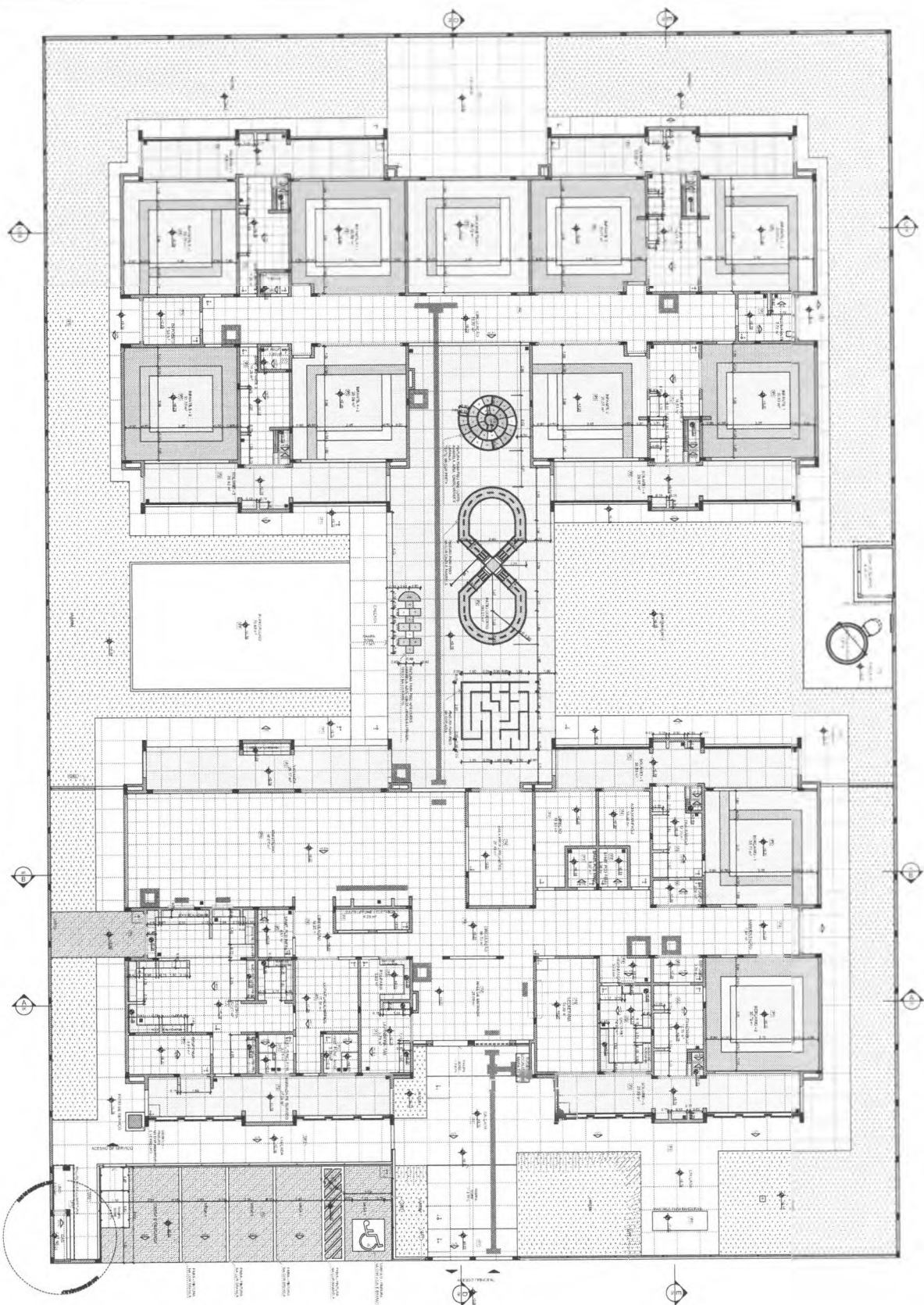
[illegible][illegible]

Project		Year		Status	
Project	Year	Start	End	Start	End
<p>1. <b>Project 1: Development of a New Product Line</b></p> <p>2. <b>Project 2: Expansion into New Markets</b></p> <p>3. <b>Project 3: Optimization of Existing Products</b></p> <p>4. <b>Project 4: Research and Development of New Technologies</b></p> <p>5. <b>Project 5: Marketing and Sales Campaigns</b></p> <p>6. <b>Project 6: Customer Relationship Management (CRM) System Implementation</b></p> <p>7. <b>Project 7: Supply Chain Management (SCM) System Implementation</b></p> <p>8. <b>Project 8: Human Resource Management (HRM) System Implementation</b></p> <p>9. <b>Project 9: Financial Management System Implementation</b></p> <p>10. <b>Project 10: Information Security System Implementation</b></p>					

	1991	1992	1993	1994	1995	1996	1997	1998	1999	2000	2001	2002	2003	2004	2005	2006	2007	2008	2009	2010	2011	2012	2013	2014	2015	2016	2017	2018	2019	2020	2021	2022	2023	2024	2025	2026	2027	2028	2029	2030	2031	2032	2033	2034	2035	2036	2037	2038	2039	2040	2041	2042	2043	2044	2045	2046	2047	2048	2049	2050	2051	2052	2053	2054	2055	2056	2057	2058	2059	2060	2061	2062	2063	2064	2065	2066	2067	2068	2069	2070	2071	2072	2073	2074	2075	2076	2077	2078	2079	2080	2081	2082	2083	2084	2085	2086	2087	2088	2089	2090	2091	2092	2093	2094	2095	2096	2097	2098	2099	2100	2101	2102	2103	2104	2105	2106	2107	2108	2109	2110	2111	2112	2113	2114	2115	2116	2117	2118	2119	2120	2121	2122	2123	2124	2125	2126	2127	2128	2129	2130	2131	2132	2133	2134	2135	2136	2137	2138	2139	2140	2141	2142	2143	2144	2145	2146	2147	2148	2149	2150	2151	2152	2153	2154	2155	2156	2157	2158	2159	2160	2161	2162	2163	2164	2165	2166	2167	2168	2169	2170	2171	2172	2173	2174	2175	2176	2177	2178	2179	2180	2181	2182	2183	2184	2185	2186	2187	2188	2189	2190	2191	2192	2193	2194	2195	2196	2197	2198	2199	2200	2201	2202	2203	2204	2205	2206	2207	2208	2209	2210	2211	2212	2213	2214	2215	2216	2217	2218	2219	2220	2221	2222	2223	2224	2225	2226	2227	2228	2229	2230	2231	2232	2233	2234	2235	2236	2237	2238	2239	2240	2241	2242	2243	2244	2245	2246	2247	2248	2249	2250	2251	2252	2253	2254	2255	2256	2257	2258	2259	2260	2261	2262	2263	2264	2265	2266	2267	2268	2269	2270	2271	2272	2273	2274	2275	2276	2277	2278	2279	2280	2281	2282	2283	2284	2285	2286	2287	2288	2289	2290	2291	2292	2293	2294	2295	2296	2297	2298	2299	2300	2301	2302	2303	2304	2305	2306	2307	2308	2309	2310	2311	2312	2313	2314	2315	2316	2317	2318	2319	2320	2321	2322	2323	2324	2325	2326	2327	2328	2329	2330	2331	2332	2333	2334	2335	2336	2337	2338	2339	2340	2341	2342	2343	2344	2345	2346	2347	2348	2349	2350	2351	2352	2353	2354	2355	2356	2357	2358	2359	2360	2361	2362	2363	2364	2365	2366	2367	2368	2369	2370	2371	2372	2373	2374	2375	2376	2377	2378	2379	2380	2381	2382	2383	2384	2385	2386	2387	2388	2389	2390	2391	2392	2393	2394	2395	2396	2397	2398	2399	2400	2401	2402	2403	2404	2405	2406	2407	2408	2409	2410	2411	2412	2413	2414	2415	2416	2417	2418	2419	2420	2421	2422	2423	2424	2425	2426	2427	2428	2429	2430	2431	2432	2433	2434	2435	2436	2437	2438	2439	2440	2441	2442	2443	2
--	------	------	------	------	------	------	------	------	------	------	------	------	------	------	------	------	------	------	------	------	------	------	------	------	------	------	------	------	------	------	------	------	------	------	------	------	------	------	------	------	------	------	------	------	------	------	------	------	------	------	------	------	------	------	------	------	------	------	------	------	------	------	------	------	------	------	------	------	------	------	------	------	------	------	------	------	------	------	------	------	------	------	------	------	------	------	------	------	------	------	------	------	------	------	------	------	------	------	------	------	------	------	------	------	------	------	------	------	------	------	------	------	------	------	------	------	------	------	------	------	------	------	------	------	------	------	------	------	------	------	------	------	------	------	------	------	------	------	------	------	------	------	------	------	------	------	------	------	------	------	------	------	------	------	------	------	------	------	------	------	------	------	------	------	------	------	------	------	------	------	------	------	------	------	------	------	------	------	------	------	------	------	------	------	------	------	------	------	------	------	------	------	------	------	------	------	------	------	------	------	------	------	------	------	------	------	------	------	------	------	------	------	------	------	------	------	------	------	------	------	------	------	------	------	------	------	------	------	------	------	------	------	------	------	------	------	------	------	------	------	------	------	------	------	------	------	------	------	------	------	------	------	------	------	------	------	------	------	------	------	------	------	------	------	------	------	------	------	------	------	------	------	------	------	------	------	------	------	------	------	------	------	------	------	------	------	------	------	------	------	------	------	------	------	------	------	------	------	------	------	------	------	------	------	------	------	------	------	------	------	------	------	------	------	------	------	------	------	------	------	------	------	------	------	------	------	------	------	------	------	------	------	------	------	------	------	------	------	------	------	------	------	------	------	------	------	------	------	------	------	------	------	------	------	------	------	------	------	------	------	------	------	------	------	------	------	------	------	------	------	------	------	------	------	------	------	------	------	------	------	------	------	------	------	------	------	------	------	------	------	------	------	------	------	------	------	------	------	------	------	------	------	------	------	------	------	------	------	------	------	------	------	------	------	------	------	------	------	------	------	------	------	------	------	------	------	------	------	------	------	------	------	------	------	------	------	------	------	------	------	------	------	------	------	------	------	------	------	------	------	------	------	------	---

[illegible]





NOTA: Este projeto foi elaborado de acordo com as normas técnicas vigentes e as especificações do cliente. O projeto é de caráter preliminar e não deve ser utilizado para fins de construção sem a aprovação do profissional responsável. O projeto é de caráter preliminar e não deve ser utilizado para fins de construção sem a aprovação do profissional responsável.

LEGENDA	DESCRIÇÃO	QUANTIDADE	UNIDADE
	PARDEME	100	M <sup>2</sup>
	PISO	100	M <sup>2</sup>
	TETO	100	M <sup>2</sup>
	JANELA	10	UN
	PORTA	10	UN

NOTA: Este projeto foi elaborado de acordo com as normas técnicas vigentes e as especificações do cliente. O projeto é de caráter preliminar e não deve ser utilizado para fins de construção sem a aprovação do profissional responsável. O projeto é de caráter preliminar e não deve ser utilizado para fins de construção sem a aprovação do profissional responsável.

LEGENDA	DESCRIÇÃO	QUANTIDADE	UNIDADE
	PARDEME	100	M <sup>2</sup>
	PISO	100	M <sup>2</sup>
	TETO	100	M <sup>2</sup>
	JANELA	10	UN
	PORTA	10	UN

NOTA: Este projeto foi elaborado de acordo com as normas técnicas vigentes e as especificações do cliente. O projeto é de caráter preliminar e não deve ser utilizado para fins de construção sem a aprovação do profissional responsável. O projeto é de caráter preliminar e não deve ser utilizado para fins de construção sem a aprovação do profissional responsável.

LEGENDA	DESCRIÇÃO	QUANTIDADE	UNIDADE
	PARDEME	100	M <sup>2</sup>
	PISO	100	M <sup>2</sup>
	TETO	100	M <sup>2</sup>
	JANELA	10	UN
	PORTA	10	UN

LEGENDA	DESCRIÇÃO	QUANTIDADE	UNIDADE
	PARDEME	100	M <sup>2</sup>
	PISO	100	M <sup>2</sup>
	TETO	100	M <sup>2</sup>
	JANELA	10	UN
	PORTA	10	UN

LEGENDA	DESCRIÇÃO	QUANTIDADE	UNIDADE
	PARDEME	100	M <sup>2</sup>
	PISO	100	M <sup>2</sup>
	TETO	100	M <sup>2</sup>
	JANELA	10	UN
	PORTA	10	UN

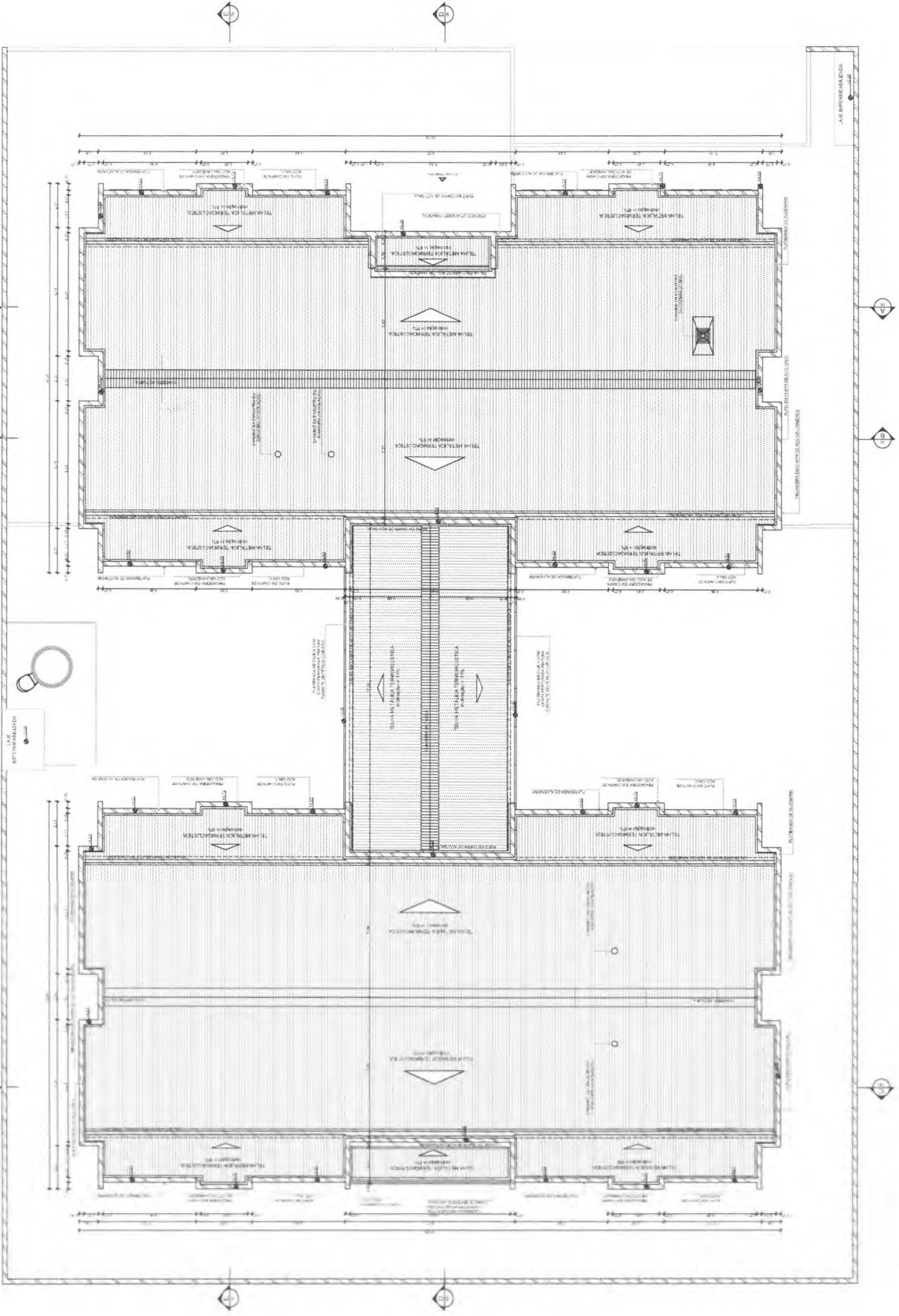

1 PLANTA DE CONSTRUÇÃO

LEGENDA	DESCRIÇÃO	QUANTIDADE	UNIDADE
	PARDEME	100	M <sup>2</sup>
	PISO	100	M <sup>2</sup>
	TETO	100	M <sup>2</sup>
	JANELA	10	UN
	PORTA	10	UN

LEGENDA	DESCRIÇÃO	QUANTIDADE	UNIDADE
	PARDEME	100	M <sup>2</sup>
	PISO	100	M <sup>2</sup>
	TETO	100	M <sup>2</sup>
	JANELA	10	UN
	PORTA	10	UN





[illegible][illegible]









NOTAS

- MEDIDAS EM METROS
- VERIFICAR POSIÇÃO E PARÂMETROS PR-APÓS NO PROJETO DE INSTALAÇÃO
- EM CASO DE CONFLITO DE DIMENSÕES ENTRE O PROJETO DE INSTALAÇÃO E O PROJETO DE ARQUITETURA, O PROJETO DE ARQUITETURA DEVE SER OBRIGATORIAMENTE OBRIGADO A SER ADAPTADO ÀS DIMENSÕES DO PROJETO DE INSTALAÇÃO
- DIMENSÕES
- TABELA DE QUANTIDADES
- MEDIDAS DE QUANTIDADES E ESPECIFICAÇÕES TÉCNICAS

LEGENDA

Ícone	Descrição	Ícone	Descrição
	JANELA COM VIDRO		JANELA COM VIDRO E PROTEÇÃO
	JANELA COM VIDRO E PROTEÇÃO E CAIXA DE ALUMÍNIO		JANELA COM VIDRO E PROTEÇÃO E CAIXA DE ALUMÍNIO E TELA DE NYLON EXTERNA

Legenda de Janelas - Janelas de Alumínio	Ref.	Dimensões (mm)	Área (m²)	Quant.	Altura	Descrição
	JA-01	70x145	10,00	1	91	CAIXA DE ALUMÍNIO
	JA-02	100x145	14,06	1	70	CAIXA DE ALUMÍNIO
	JA-03	100x170	16,91	2	104	CAIXA DE ALUMÍNIO
	JA-04	100x145	14,06	1	70	CAIXA DE ALUMÍNIO
	JA-05	100x145	14,06	1	86	CAIXA DE ALUMÍNIO
	JA-06	210x210	44,10	2	279	CAIXA DE ALUMÍNIO
	JA-07	210x210	44,10	7	193	CAIXA DE ALUMÍNIO
	JA-08	210x210	44,10	3	169	CAIXA DE ALUMÍNIO
	JA-09	210x210	44,10	6	179	CAIXA DE ALUMÍNIO
	JA-10	100x145	14,06	1	179	CAIXA DE ALUMÍNIO
	JA-11	100x145	14,06	5	183	CAIXA DE ALUMÍNIO
	JA-12	100x145	14,06	4	219	CAIXA DE ALUMÍNIO
	JA-13	100x145	14,06	8	199	CAIXA DE ALUMÍNIO
	JA-14	100x145	14,06	2	179	CAIXA DE ALUMÍNIO
	JA-15	100x145	14,06	4	133	CAIXA DE ALUMÍNIO
	JA-16	100x145	14,06	2	89	CAIXA DE ALUMÍNIO
	JA-17	100x145	14,06	2	89	CAIXA DE ALUMÍNIO
	JA-18	100x145	14,06	2	89	CAIXA DE ALUMÍNIO

- 01 - JANEIRO 2023
- 02 - JANEIRO 2023
- 03 - JANEIRO 2023
- 04 - JANEIRO 2023
- 05 - JANEIRO 2023
- 06 - JANEIRO 2023
- 07 - JANEIRO 2023
- 08 - JANEIRO 2023
- 09 - JANEIRO 2023
- 10 - JANEIRO 2023
- 11 - JANEIRO 2023
- 12 - JANEIRO 2023
- 13 - JANEIRO 2023
- 14 - JANEIRO 2023
- 15 - JANEIRO 2023
- 16 - JANEIRO 2023
- 17 - JANEIRO 2023
- 18 - JANEIRO 2023
- 19 - JANEIRO 2023
- 20 - JANEIRO 2023
- 21 - JANEIRO 2023
- 22 - JANEIRO 2023
- 23 - JANEIRO 2023
- 24 - JANEIRO 2023
- 25 - JANEIRO 2023
- 26 - JANEIRO 2023
- 27 - JANEIRO 2023
- 28 - JANEIRO 2023
- 29 - JANEIRO 2023
- 30 - JANEIRO 2023
- 31 - JANEIRO 2023

FNDE MINISTÉRIO DA EDUCAÇÃO

PROJETO PADRÃO - FNDE

PROPRIETÁRIO

PROPRIETÁRIO

PROPRIETÁRIO

PROPRIETÁRIO

PROPRIETÁRIO

PROPRIETÁRIO

PROPRIETÁRIO

PROPRIETÁRIO

PROPRIETÁRIO

PROPRIETÁRIO

PROPRIETÁRIO

PROPRIETÁRIO

PROPRIETÁRIO

PROPRIETÁRIO

PROPRIETÁRIO

PROPRIETÁRIO

PROPRIETÁRIO

PROPRIETÁRIO

PROPRIETÁRIO

PROPRIETÁRIO

PROPRIETÁRIO

PROPRIETÁRIO

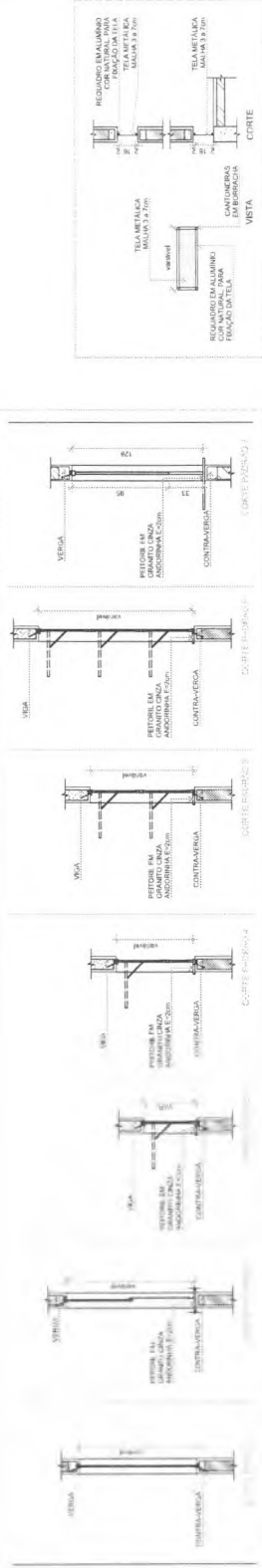
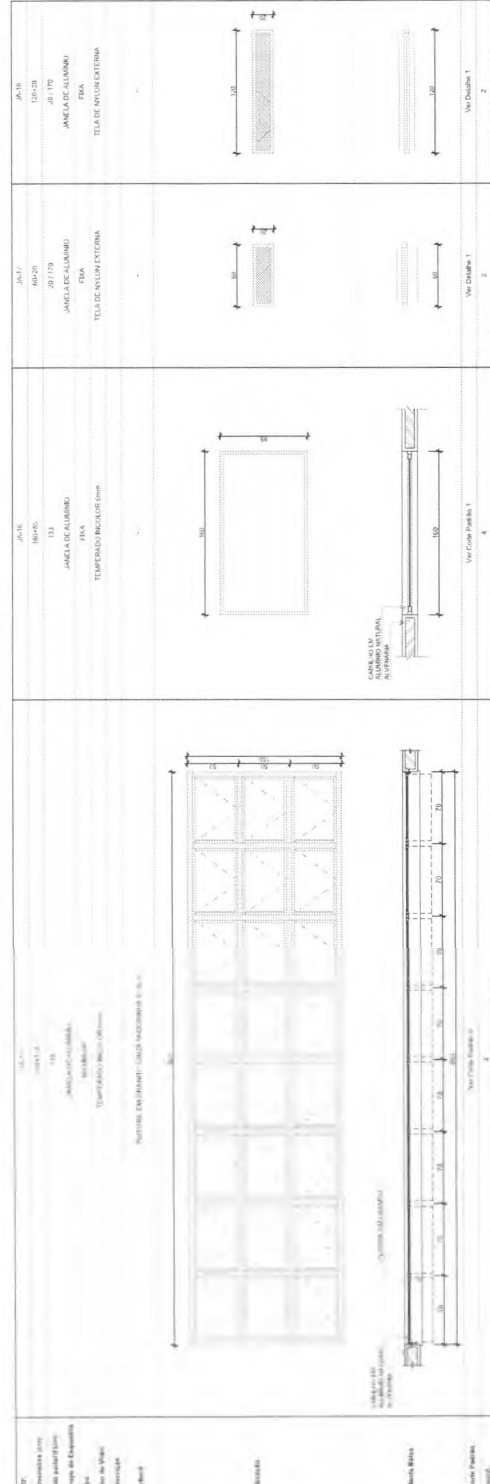

2 CORTES PADRÕES - JANELAS DE ALUMÍNIO ESCALAF 250

3 DETALHE 1: TELA DE VENTILAÇÃO - GÁS ESCALAF 250

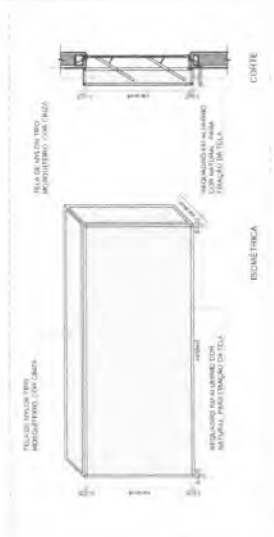

4 DETALHE 2: TELA DE PROTEÇÃO DAS ESQUADRIAS ESCALAF 250

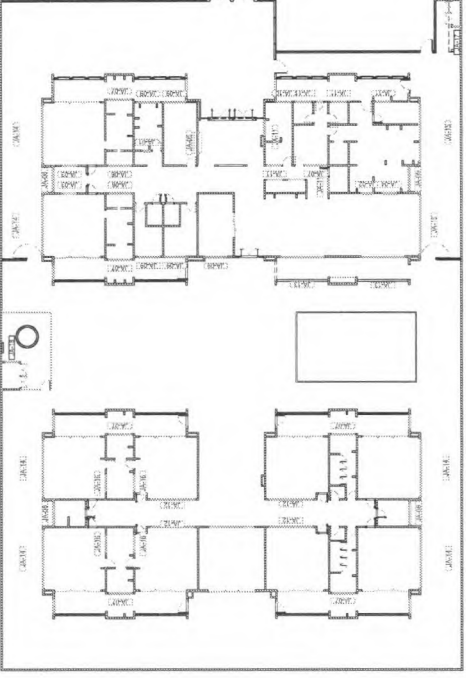

1 MAPA DE ESQUADRIAS - JANELAS ESCALAF 250

PROPRIETÁRIO

PROPRIETÁRIO

PROPRIETÁRIO

PROPRIETÁRIO

PROPRIETÁRIO













**1 SOLÁRIOS 5 E 6**  
ESCALAS

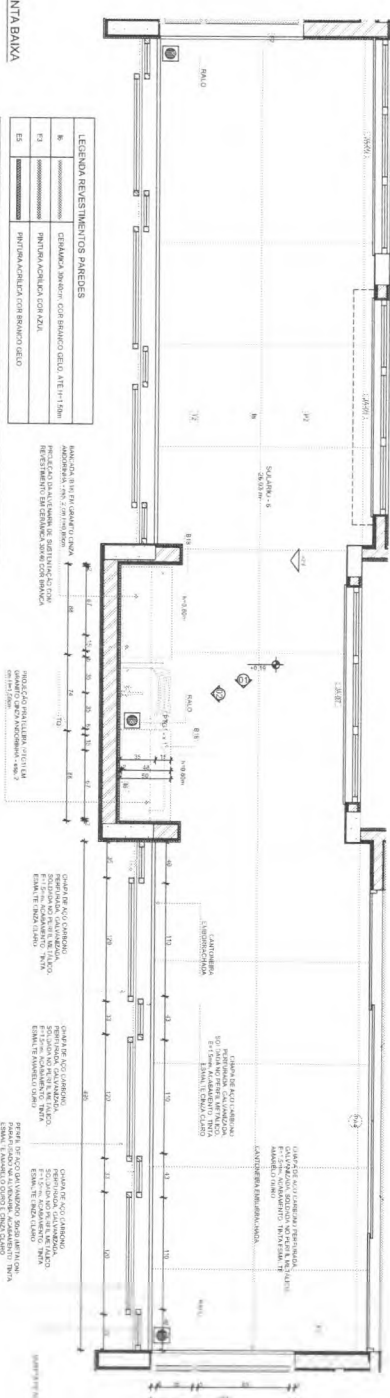

**LEGENDA DE MATERIAIS PAREDES**

Q	Q1	Q2	Q3	Q4
1	2	3	4	5
6	7	8	9	10
11	12	13	14	15
16	17	18	19	20
21	22	23	24	25
26	27	28	29	30
31	32	33	34	35
36	37	38	39	40
41	42	43	44	45
46	47	48	49	50
51	52	53	54	55
56	57	58	59	60
61	62	63	64	65
66	67	68	69	70
71	72	73	74	75
76	77	78	79	80
81	82	83	84	85
86	87	88	89	90
91	92	93	94	95
96	97	98	99	100

LOCALIZAÇÃO DE MATERIAIS				
	Q1	Descrição	Valor do Pedido	Quantidade
DECEMBRO - 5				
58	SEBIL CILINDRICO		1	1
71	TORNHEIRO DE PAREDE DE LINO GERAL PARA TORNHEIRO DE LANCIMA		1	1
72	TORQUE DE LANCIMA COM BARRIL DE LANCIMA E TORQUE DE LANCIMA		1	1

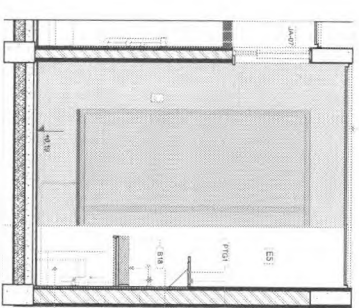

**2 ALMOXARIFADO**  
ESCALAS

**VISTA 01**

**VISTA 02**

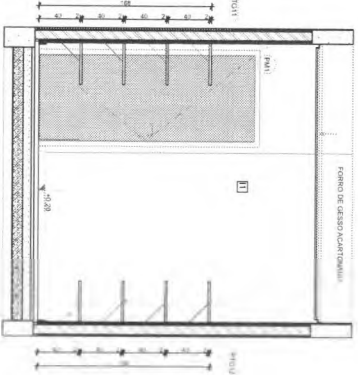
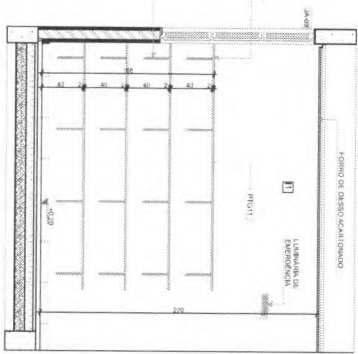
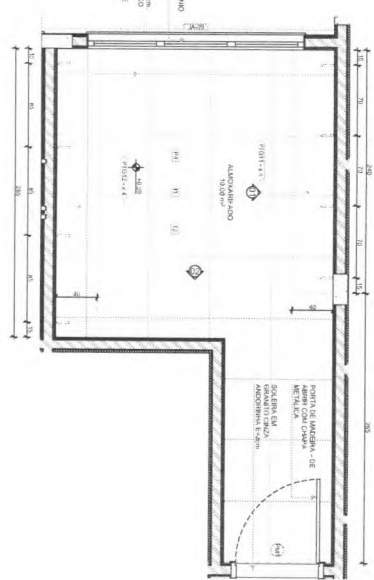

**FNDE** MINISTÉRIO DA EDUCAÇÃO

PROJETO PADRÃO - FNDE

**PROJETO PADRÃO - FNDE**

**CRECHE PRÉ-ESCOLA TIPO 1**

**PROJETO DE ARQUITETURA**

**ARQ**

**23/41**



2. SANITÁRIOS PCD ADULTO FEM. E MASC.  
ESCALA 1:20

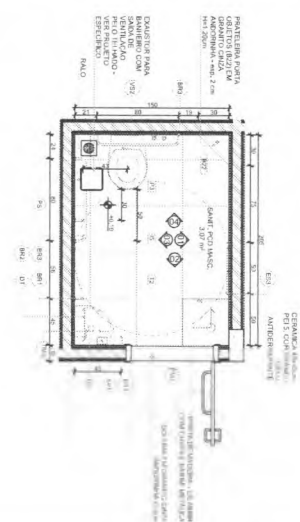

PLANTA BAIXA

1. **PROJEKT**  
 2. **OBJEKT**  
 3. **PROJEKTANT**  
 4. **PROJEKTOWY**  
 5. **PROJEKTOWY**  
 6. **PROJEKTOWY**  
 7. **PROJEKTOWY**  
 8. **PROJEKTOWY**  
 9. **PROJEKTOWY**  
 10. **PROJEKTOWY**  
 11. **PROJEKTOWY**  
 12. **PROJEKTOWY**  
 13. **PROJEKTOWY**  
 14. **PROJEKTOWY**  
 15. **PROJEKTOWY**  
 16. **PROJEKTOWY**  
 17. **PROJEKTOWY**  
 18. **PROJEKTOWY**  
 19. **PROJEKTOWY**  
 20. **PROJEKTOWY**  
 21. **PROJEKTOWY**  
 22. **PROJEKTOWY**  
 23. **PROJEKTOWY**  
 24. **PROJEKTOWY**  
 25. **PROJEKTOWY**  
 26. **PROJEKTOWY**  
 27. **PROJEKTOWY**  
 28. **PROJEKTOWY**  
 29. **PROJEKTOWY**  
 30. **PROJEKTOWY**  
 31. **PROJEKTOWY**  
 32. **PROJEKTOWY**  
 33. **PROJEKTOWY**  
 34. **PROJEKTOWY**  
 35. **PROJEKTOWY**  
 36. **PROJEKTOWY**  
 37. **PROJEKTOWY**  
 38. **PROJEKTOWY**  
 39. **PROJEKTOWY**  
 40. **PROJEKTOWY**  
 41. **PROJEKTOWY**  
 42. **PROJEKTOWY**  
 43. **PROJEKTOWY**  
 44. **PROJEKTOWY**  
 45. **PROJEKTOWY**  
 46. **PROJEKTOWY**  
 47. **PROJEKTOWY**  
 48. **PROJEKTOWY**  
 49. **PROJEKTOWY**  
 50. **PROJEKTOWY**  
 51. **PROJEKTOWY**  
 52. **PROJEKTOWY**  
 53. **PROJEKTOWY**  
 54. **PROJEKTOWY**  
 55. **PROJEKTOWY**  
 56. **PROJEKTOWY**  
 57. **PROJEKTOWY**  
 58. **PROJEKTOWY**  
 59. **PROJEKTOWY**  
 60. **PROJEKTOWY**  
 61. **PROJEKTOWY**  
 62. **PROJEKTOWY**  
 63. **PROJEKTOWY**  
 64. **PROJEKTOWY**  
 65. **PROJEKTOWY**  
 66. **PROJEKTOWY**  
 67. **PROJEKTOWY**  
 68. **PROJEKTOWY**  
 69. **PROJEKTOWY**  
 70. **PROJEKTOWY**  
 71. **PROJEKTOWY**  
 72. **PROJEKTOWY**  
 73. **PROJEKTOWY**  
 74. **PROJEKTOWY**  
 75. **PROJEKTOWY**  
 76. **PROJEKTOWY**  
 77. **PROJEKTOWY**  
 78. **PROJEKTOWY**  
 79. **PROJEKTOWY**  
 80. **PROJEKTOWY**  
 81. **PROJEKTOWY**  
 82. **PROJEKTOWY**  
 83. **PROJEKTOWY**  
 84. **PROJEKTOWY**  
 85. **PROJEKTOWY**  
 86. **PROJEKTOWY**  
 87. **PROJEKTOWY**  
 88. **PROJEKTOWY**  
 89. **PROJEKTOWY**  
 90. **PROJEKTOWY**  
 91. **PROJEKTOWY**  
 92. **PROJEKTOWY**  
 93. **PROJEKTOWY**  
 94. **PROJEKTOWY**  
 95. **PROJEKTOWY**  
 96. **PROJEKTOWY**  
 97. **PROJEKTOWY**  
 98. **PROJEKTOWY**  
 99. **PROJEKTOWY**  
 100. **PROJEKTOWY**  
 101. **PROJEKTOWY**  
 102. **PROJEKTOWY**  
 103. **PROJEKTOWY**  
 104. **PROJEKTOWY**  
 105. **PROJEKTOWY**  
 106. **PROJEKTOWY**  
 107. **PROJEKTOWY**  
 108. **PROJEKTOWY**  
 109. **PROJEKTOWY**  
 110. **PROJEKTOWY**  
 111. **PROJEKTOWY**  
 112. **PROJEKTOWY**  
 113. **PROJEKTOWY**  
 114. **PROJEKTOWY**  
 115. **PROJEKTOWY**  
 116. **PROJEKTOWY**  
 117. **PROJEKTOWY**  
 118. **PROJEKTOWY**  
 119. **PROJEKTOWY**  
 120. **PROJEKTOWY**  
 121. **PROJEKTOWY**  
 122. **PROJEKTOWY**  
 123. **PROJEKTOWY**  
 124. **PROJEKTOWY**  
 125. **PROJEKTOWY**  
 126. **PROJEKTOWY**  
 127. **PROJEKTOWY**  
 128. **PROJEKTOWY**  
 129. **PROJEKTOWY**  
 130. **PROJEKTOWY**  
 131. **PROJEKTOWY**  
 132. **PROJEKTOWY**  
 133. **PROJEKTOWY**  
 134. **PROJEKTOWY**  
 135. **PROJEKTOWY**  
 136. **PROJEKTOWY**  
 137. **PROJEKTOWY**  
 138. **PROJEKTOWY**  
 139. **PROJEKTOWY**  
 140. **PROJEKTOWY**  
 141. **PROJEKTOWY**  
 142. **PROJEKTOWY**  
 143. **PROJEKTOWY**  
 144. **PROJEKTOWY**  
 145. **PROJEKTOWY**  
 146. **PROJEKTOWY**  
 147. **PROJEKTOWY**  
 148. **PROJEKTOWY**  
 149. **PROJEKTOWY**  
 150. **PROJEKTOWY**  
 151. **PROJEKTOWY**  
 152. **PROJEKTOWY**  
 153. **PROJEKTOWY**  
 154. **PROJEKTOWY**  
 155. **PROJEKTOWY**  
 156. **PROJEKTOWY**  
 157. **PROJEKTOWY**  
 158. **PROJEKTOWY**  
 159. **PROJEKTOWY**  
 160. **PROJEKTOWY**  
 161. **PROJEKTOWY**  
 162. **PROJEKTOWY**  
 163. **PROJEKTOWY**  
 164. **PROJEKTOWY**  
 165. **PROJEKTOWY**  
 166. **PROJEKTOWY**  
 167. **PROJEKTOWY**  
 168. **PROJEKTOWY**  
 169. **PROJEKTOWY**  
 170. **PROJEKTOWY**  
 171. **PROJEKTOWY**  
 172. **PROJEKTOWY**  
 173. **PROJEKTOWY**  
 174. **PROJEKTOWY**  
 175. **PROJEKTOWY**  
 176. **PROJEKTOWY**  
 177. **PROJEKTOWY**  
 178. **PROJEKTOWY**  
 179. **PROJEKTOWY**  
 180. **PROJEKTOWY**  
 181. **PROJEKTOWY**  
 182. **PROJEKTOWY**  
 183. **PROJEKTOWY**  
 184. **PROJEKTOWY**  
 185. **PROJEKTOWY**  
 186. **PROJEKTOWY**  
 187. **PROJEKTOWY**  
 188. **PROJEKTOWY**  
 189. **PROJEKTOWY**  
 190. **PROJEKTOWY**  
 191. **PROJEKTOWY**  
 192. **PROJEKTOWY**  
 193. **PROJEKTOWY**  
 194. **PROJEKTOWY**  
 195. **PROJEKTOWY**  
 196. **PROJEKTOWY**  
 197. **PROJEKTOWY**  
 198. **PROJEKTOWY**  
 199. **PROJEKTOWY**  
 200. **PROJEKTOWY**  
 201. **PROJEKTOWY**  
 202. **PROJEKTOWY**  
 203. **PROJEKTOWY**  
 204. **PROJEKTOWY**  
 205. **PROJEKTOWY**  
 206. **PROJEKTOWY**  
 207. **PROJEKTOWY**  
 208. **PROJEKTOWY**  
 209. **PROJEKTOWY**  
 210. **PROJEKTOWY**  
 211.

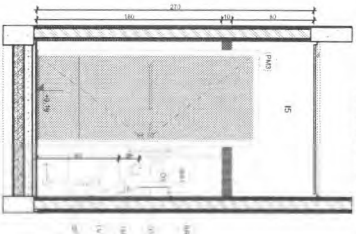

VISTA 02

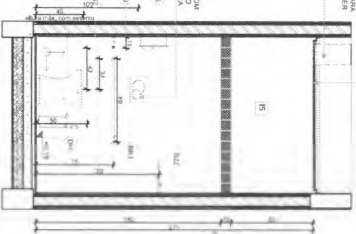
VISTA 04









1 ROUPARIA E LAVANDERIA/DML  
ESCALA129

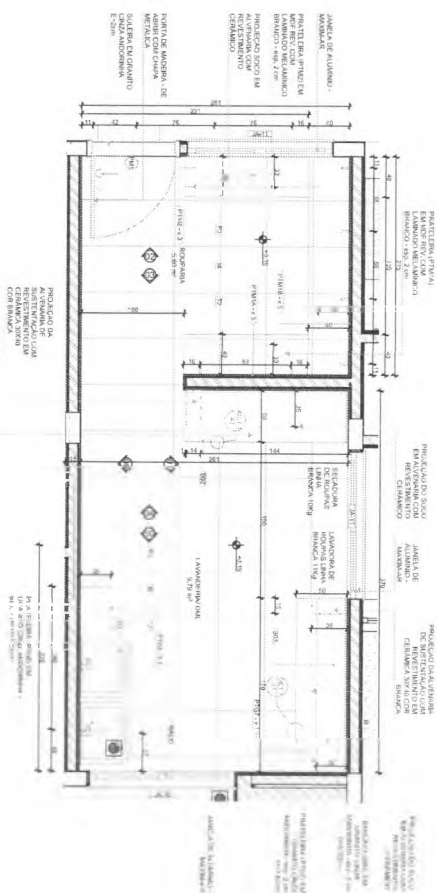

PLANTA BAIXA

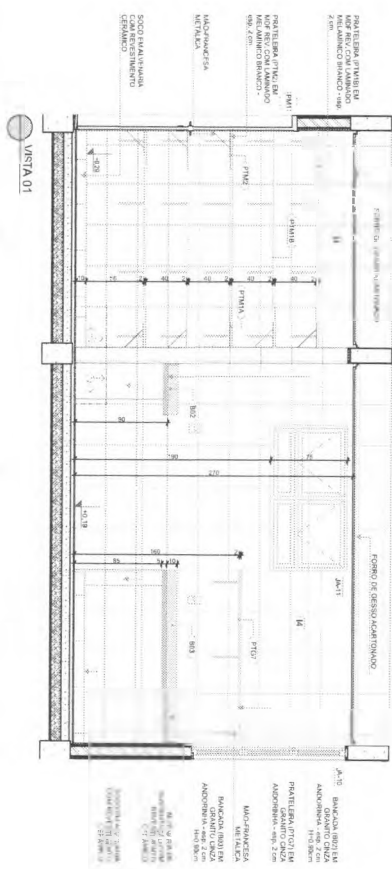

VISTA 02

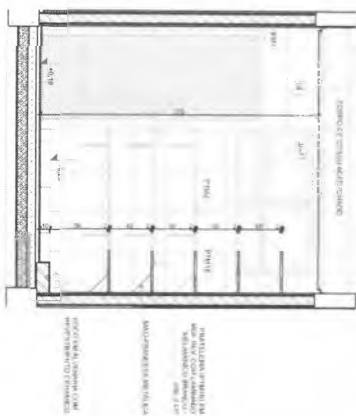

VISTA 03

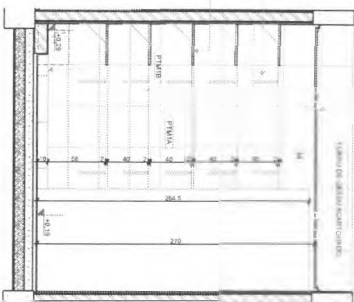

VISTA 04

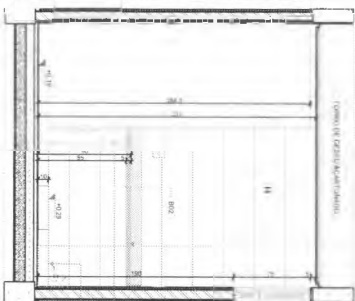

— VISTA 05

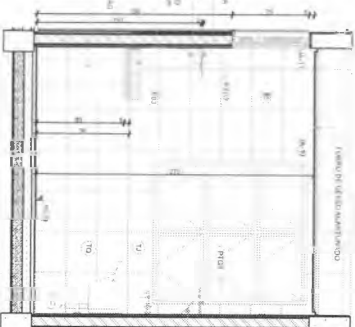

VISTA 06

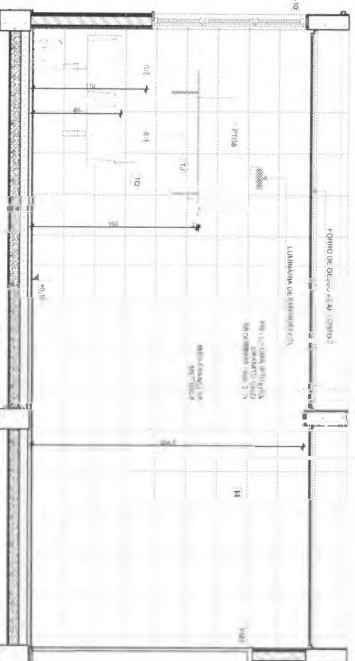

LEGIONARIOS PERIODE		
N	CELEBRAR A PRIMA DO DIA 15 DE MARÇO DE 1960	CELEBRAR A PRIMA DO DIA 15 DE MARÇO DE 1961
LIGADO C - 146 PERIODE 1960-1961		
CD	Paralelo	Unidade de Ensino
LIGADO C - 146 PERIODE 1960-1961		
1	1960-1961	1960-1961
2	1961-1962	1961-1962
3	1962-1963	1962-1963
4	1963-1964	1963-1964
5	1964-1965	1964-1965
6	1965-1966	1965-1966
7	1966-1967	1966-1967
8	1967-1968	1967-1968
9	1968-1969	1968-1969
10	1969-1970	1969-1970

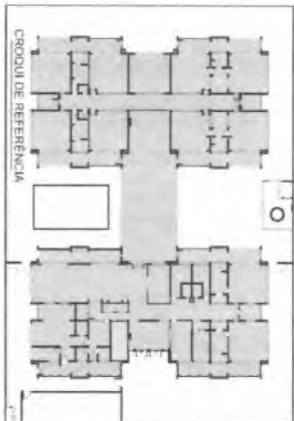

**FNDE**  
MINISTÉRIO DA  
Educação

PROJETO PADRÃO - FNDE

[illegible]

CRECHE PRÉ-ESCOLA TIPO 1  
PROJETO DE ARQUITETURA

ARQ

28/41



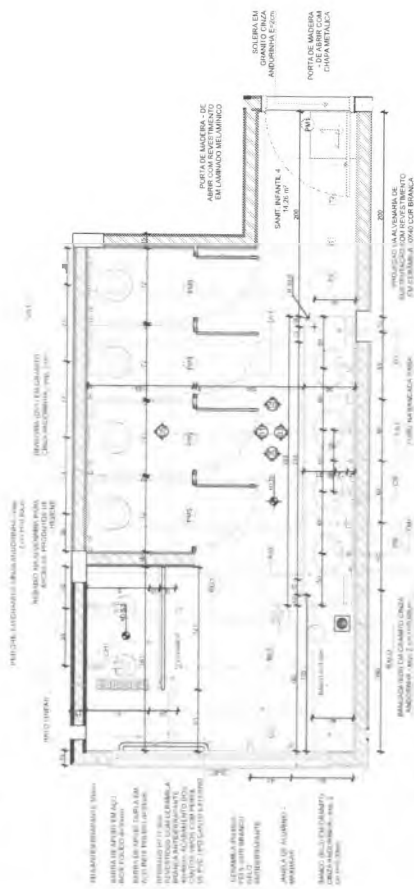

1 SANITÁRIOS INFANTIS  
FISCALIA 25

PLANTA BAIXA



VISTA 01

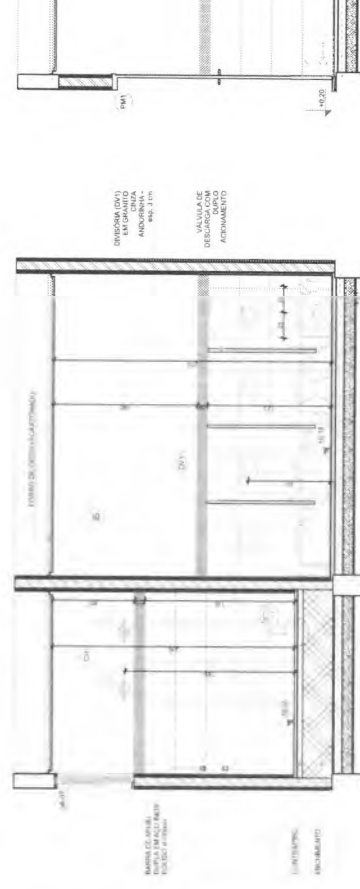

VISTA 05

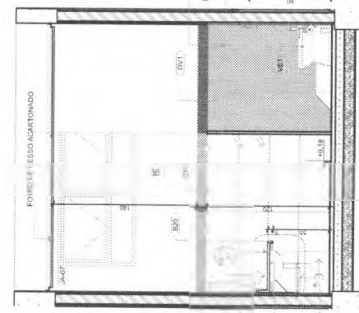

© VICTA 2011

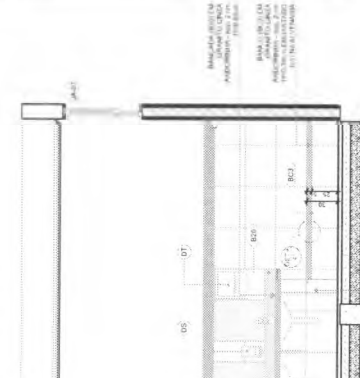
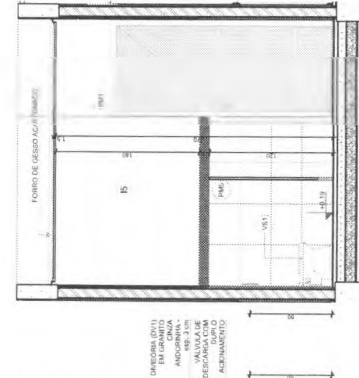

VICTA 02

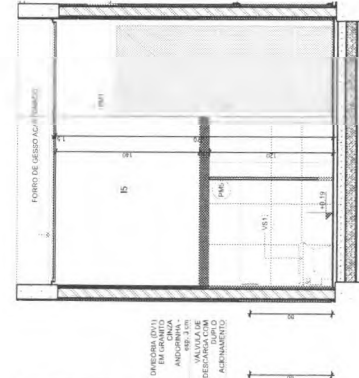
[illegible][illegible]

© VICTA 2011

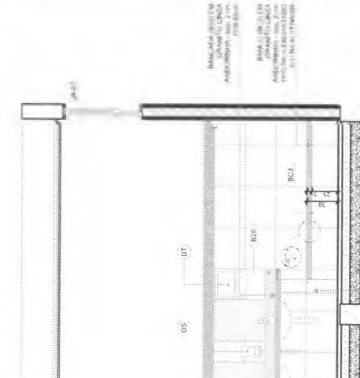

VICTA 02

[illegible]

REFERÊNCIAS

- PLANCHA DE QUANTITATIVOS
- MANUAL DE SCRITIVO E ESPECIFICAÇÕES TÉCNICAS

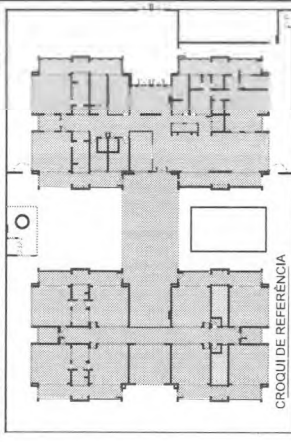
[illegible]

23	JANUARY 2023	Journal of Project Acquisition Growth: The Roadmap To A Successful Project Building Initiatives Marketing	For a project to be successful, it must be well-planned, well-managed, and well-executed. This book provides a comprehensive guide to the project building process, from the initial planning and budgeting stages to the final execution and evaluation. The author, a seasoned project manager, shares his expertise and insights on how to build a successful project, from the initial planning and budgeting stages to the final execution and evaluation. The book is a must-read for anyone involved in project building, from the initial planning and budgeting stages to the final execution and evaluation.
24	JULY 2023	Attorneys at the Heart of the Matter: A Guide to the Legal System and the Role of the Attorney	This book provides a comprehensive guide to the legal system and the role of the attorney. It covers the basics of the legal system, including the courts, the rules of procedure, and the role of the attorney. It also discusses the various types of legal cases, from criminal to civil, and the role of the attorney in each. The book is a must-read for anyone interested in the legal system and the role of the attorney.
25	JULY 2023	Attorneys at the Heart of the Matter: A Guide to the Legal System and the Role of the Attorney	This book provides a comprehensive guide to the legal system and the role of the attorney. It covers the basics of the legal system, including the courts, the rules of procedure, and the role of the attorney. It also discusses the various types of legal cases, from criminal to civil, and the role of the attorney in each. The book is a must-read for anyone interested in the legal system and the role of the attorney.
26	AUGUST 2023	Attorneys at the Heart of the Matter: A Guide to the Legal System and the Role of the Attorney	This book provides a comprehensive guide to the legal system and the role of the attorney. It covers the basics of the legal system, including the courts, the rules of procedure, and the role of the attorney. It also discusses the various types of legal cases, from criminal to civil, and the role of the attorney in each. The book is a must-read for anyone interested in the legal system and the role of the attorney.

**FNDE**  
MINISTÉRIO DA  
EDUCAÇÃO

PROJETO PADRÃO - FNDE

PROPIETARIO	
ENFERMEDAD	
ANALISIS DE RIESGO	
ANALISIS DE RIESGO	
PROPIETARIO	
ENFERMEDAD	
ANALISIS DE RIESGO	
ANALISIS DE RIESGO	

(Page #) (Column #)

CRECHE PRÉ-ESCOLA TIPO 1  
PROJETO DE ARQUITETURA

QUEST. Condicionde Local de Ingresso/Retirada	ESCALA	31/41
(Escala)	R-20 R-23 R-13 R-27	27/03/2020 20/03/2021





## ESTUARY VOL. 23



1118 DALVA

PINTURA ACRILICA COM BRANCO GEL

TAU	TORNEIRA PARA COZINHA DE MESA
-----	-------------------------------

[illegible]

• *Adaptive immunity*: DCs generate  $\text{CD}_4^+$  T helper (Th) cells, which are essential for the generation of antibody responses.

---



© 2000 Blackwell Science Ltd

## EDUCAÇÃO

PROJETO PADRAO - F-NDE

© 2007 Blackwell Publishing Ltd

PROJETO DE ARQUITETURA

ARKO

33/4



1 INFANTIL 2  
FACULTAD 23

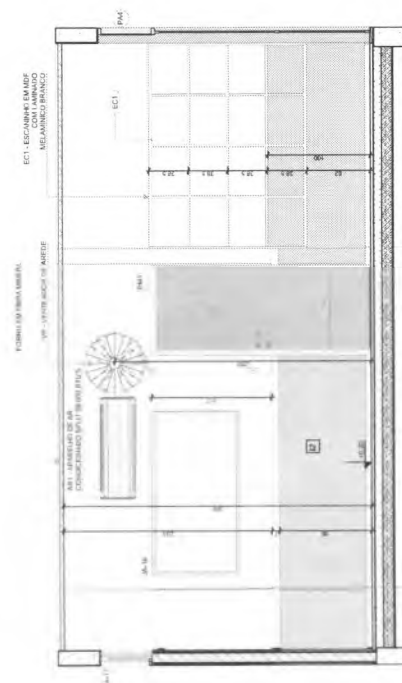
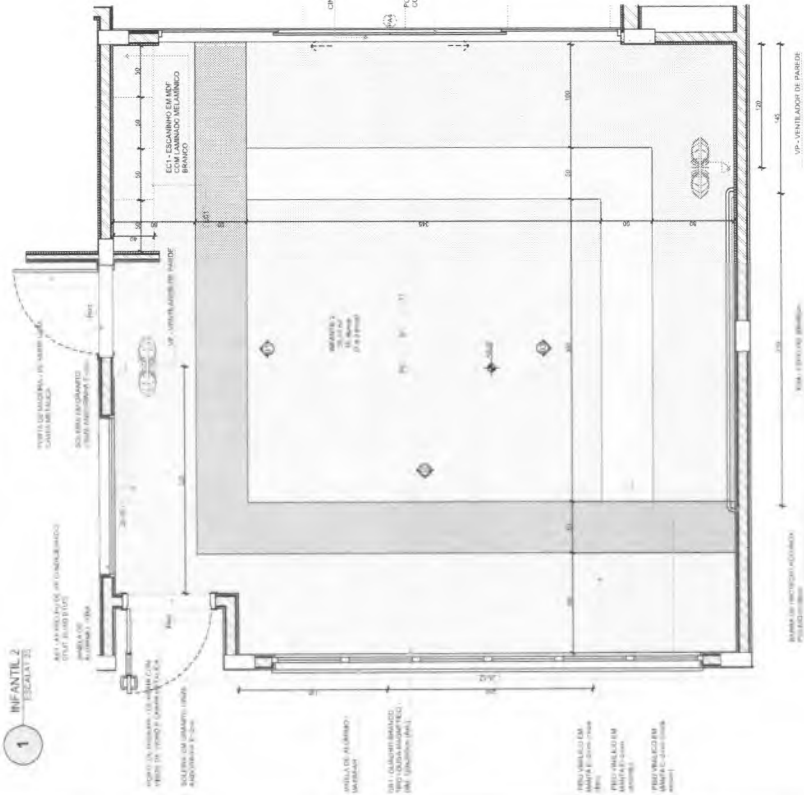

VISTA 01

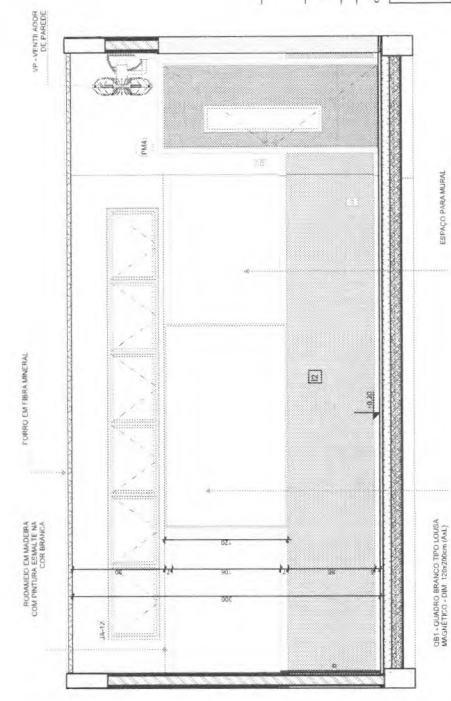

VISTA 02

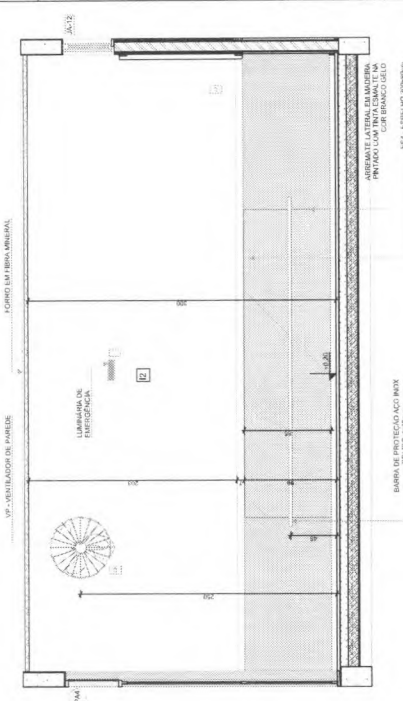

VISTA 03

NOTES

- MEDIDAS E MÉTODOS EM DETALHE:
- VERIFICAR POSIÇÃO E ALTITUDE PRÁTIAS NO PROJETO ESTRUTURAL
- VERIFICAR DETALHES CONSTRUCTIVOS PERTINENTES NAS PRÁTIAS DE DETALHAMENTO:
- EM CASO DE CONFLITO DE INFORMAÇÕES ENTRE O PROJETO GRÁFICO E O MATERIAL DESCRITO NO PROJETO, A INFORMAÇÃO CONTERNÊS DEVERÁ SER:
- ATRIBUIÇÕES NESTE TÓPICO SÓMENTE COM AUTORIZAÇÃO EXPRESSA DO T. NDE
- EXPERIÊNCIAS

## REFERENCIAS

- PLANOJA DE QUANTITATIVOS
- MEMORIAL DESCRITIVO E ESPECIFICAÇÕES TÉCNICAS

LEGENDA

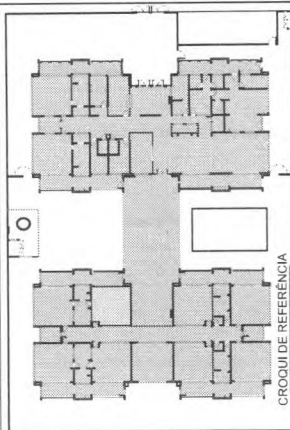
[illegible][illegible]

**FANF**

**MINISTÉRIO DA  
EDUCAÇÃO**

## PROJETO PADRÃO - FNDE

OPRIME / ABAIXE	
SOLICITO	
INDICA -> UP	
OPRIME / ABAIXE	
UP / TÉCNICO	CAU / ZENHA
TORNO DO INVALUTO	CAU / ZENHA

## NOVACBES

SAU LUBA	PROF LUBA SA
----------	--------------

1995, 1996, 1997, 1998, 1999, 2000, 2001, 2002, 2003, 2004, 2005, 2006, 2007, 2008, 2009, 2010, 2011, 2012, 2013, 2014, 2015, 2016, 2017, 2018, 2019, 2020, 2021, 2022, 2023, 2024, 2025, 2026, 2027, 2028, 2029, 2030, 2031, 2032, 2033, 2034, 2035, 2036, 2037, 2038, 2039, 2040, 2041, 2042, 2043, 2044, 2045, 2046, 2047, 2048, 2049, 2050, 2051, 2052, 2053, 2054, 2055, 2056, 2057, 2058, 2059, 2060, 2061, 2062, 2063, 2064, 2065, 2066, 2067, 2068, 2069, 2070, 2071, 2072, 2073, 2074, 2075, 2076, 2077, 2078, 2079, 2080, 2081, 2082, 2083, 2084, 2085, 2086, 2087, 2088, 2089, 2090, 2091, 2092, 2093, 2094, 2095, 2096, 2097, 2098, 2099, 2100, 2101, 2102, 2103, 2104, 2105, 2106, 2107, 2108, 2109, 2110, 2111, 2112, 2113, 2114, 2115, 2116, 2117, 2118, 2119, 2120, 2121, 2122, 2123, 2124, 2125, 2126, 2127, 2128, 2129, 2130, 2131, 2132, 2133, 2134, 2135, 2136, 2137, 2138, 2139, 2140, 2141, 2142, 2143, 2144, 2145, 2146, 2147, 2148, 2149, 2150, 2151, 2152, 2153, 2154, 2155, 2156, 2157, 2158, 2159, 2160, 2161, 2162, 2163, 2164, 2165, 2166, 2167, 2168, 2169, 2170, 2171, 2172, 2173, 2174, 2175, 2176, 2177, 2178, 2179, 2180, 2181, 2182, 2183, 2184, 2185, 2186, 2187, 2188, 2189, 2190, 2191, 2192, 2193, 2194, 2195, 2196, 2197, 2198, 2199, 2200, 2201, 2202, 2203, 2204, 2205, 2206, 2207, 2208, 2209, 2210, 2211, 2212, 2213, 2214, 2215, 2216, 2217, 2218, 2219, 2220, 2221, 2222, 2223, 2224, 2225, 2226, 2227, 2228, 2229, 2230, 2231, 2232, 2233, 2234, 2235, 2236, 2237, 2238, 2239, 2240, 2241, 2242, 2243, 2244, 2245, 2246, 2247, 2248, 2249, 2250, 2251, 2252, 2253, 2254, 2255, 2256, 2257, 2258, 2259, 2260, 2261, 2262, 2263, 2264, 2265, 2266, 2267, 2268, 2269, 2270, 2271, 2272, 2273, 2274, 2275, 2276, 2277, 2278, 2279, 2280, 2281, 2282, 2283, 2284, 2285, 2286, 2287, 2288, 2289, 2290, 2291, 2292, 2293, 2294, 2295, 2296, 2297, 2298, 2299, 2300, 2301, 2302, 2303, 2304, 2305, 2306, 2307, 2308, 2309, 2310, 2311, 2312, 2313, 2314, 2315, 2316, 2317, 2318, 2319, 2320, 2321, 2322, 2323, 2324, 2325, 2326, 2327, 2328, 2329, 2330, 2331, 2332, 2333, 2334, 2335, 2336, 2337, 2338, 2339, 2340, 2341, 2342, 2343, 2344, 2345, 2346, 2347, 2348, 2349, 2350, 2351, 2352, 2353, 2354, 2355, 2356, 2357, 2358, 2359, 2360, 2361, 2362, 2363, 2364, 2365, 2366, 2367, 2368, 2369, 2370, 2371, 2372, 2373, 2374, 2375, 2376, 2377, 2378, 2379, 2380, 2381, 2382, 2383, 2384, 2385, 2386, 2387, 2388, 2389, 2390, 2391, 2392, 2393, 2394, 2395, 2396, 2397, 2398, 2399, 2400, 2401, 2402, 2403, 2404, 2405, 2406, 2407, 2408, 2409, 2410, 2411, 2412, 2413, 2414, 2415, 2416, 2417, 2418, 2419, 2420, 2421, 2422, 2423, 2424, 2425, 2426, 2427, 2428, 2429, 2430, 2431, 2432, 2433, 2434, 2435, 2436, 2437, 2438, 2439, 2440, 2441, 2442, 2443, 2444, 2445, 2446, 2447, 2448, 2449, 2450, 2451, 2452, 2453, 2454, 2455, 2456, 2457, 2458, 2459, 2460, 2461, 2462, 2463, 2464, 2465, 2466, 2467, 2468, 2469, 2470, 2471, 2472, 2473, 2474, 2475, 2476, 2477, 2478, 2479, 2480, 2481, 2482, 2483, 2484, 2485, 2486, 2487, 2488, 2489, 2490, 2491, 2492, 2493, 2494, 2495, 2496, 2497, 2498, 2499, 2500, 2501, 2502, 2503, 2504, 2505, 2506, 2507, 2508, 2509, 2510, 2511, 2512, 2513, 2514, 2515, 2516, 2517, 2518, 2519, 2520, 2521, 2522, 2523, 2524, 2525, 2526, 2527, 2528, 2529, 2530, 2531, 2532, 2533, 2534, 2535, 2536, 2537, 2538, 2539, 2540, 2541, 2542, 2543, 2544, 2545, 2546, 2547, 2548, 2549, 2550, 2551, 2552, 2553, 2554, 2555, 2556, 2557, 2558, 2559, 2560, 2561, 2562, 2563, 2564, 2565, 2566, 2567, 2568, 2569, 2570, 2571, 2572, 2573, 2574, 2575, 2576, 2577, 2578, 2579, 2580, 2581, 2582, 2583, 2584, 2585, 2586, 2587, 2588, 2589, 2590, 2591, 2592, 2593, 2594, 2595, 2596, 2597, 2598, 2599, 2600, 2601, 2602, 2603, 2604, 2605, 2606, 2607, 2608, 2609, 2610, 2611, 2612, 2613, 2614, 2615, 2616, 2617, 2618, 2619, 2620, 2621, 2622, 2623, 2624, 2625, 2626, 2627, 2628, 2629, 2630, 2631, 2632, 2633, 2634, 2635, 2636, 2637, 2638, 2639, 2640, 2641, 2642, 2643, 2644, 2645, 2646, 2647, 2648, 2649, 2650, 2651, 2652, 2653, 2654, 2655, 2656, 2657, 2658, 2659, 2660, 2661, 2662, 2663, 2664, 2665, 2666, 2667, 2668, 2669, 2670, 2671, 2672, 2673, 2674, 2675, 2676, 26

CECRE PRE-ESCOLA TIPO 1 PROJETO DE ARQUITETURA	AMPLIAÇÃO DO BLOCO B - INFANTIL 2		ARQ
	15.04.25	25.04.25	
15.04.25	25.04.25	35/41	35/41







Planta baixa do bloco 4.2, mostrando a distribuição dos ambientes e a localização dos pontos de acesso e saída.

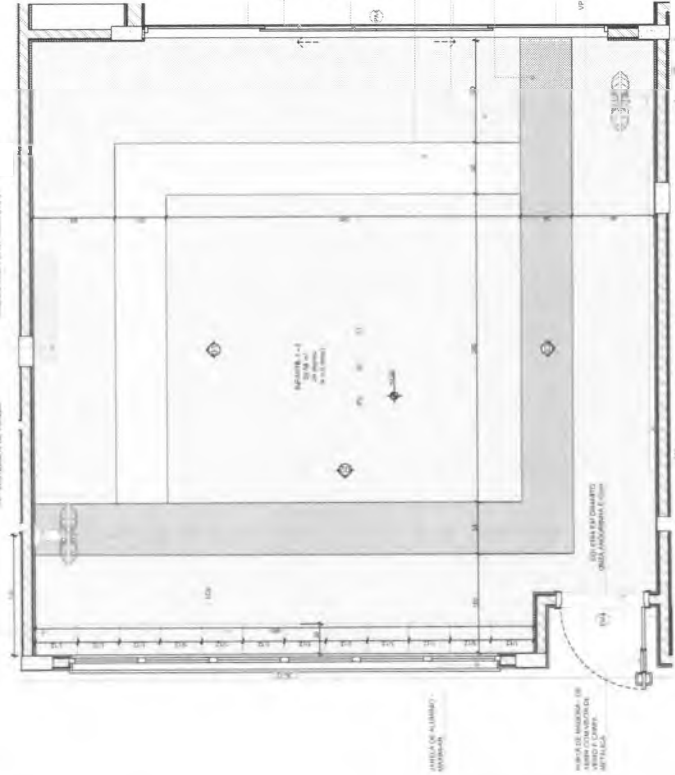

PLANTA BAIXA

VISTA 02

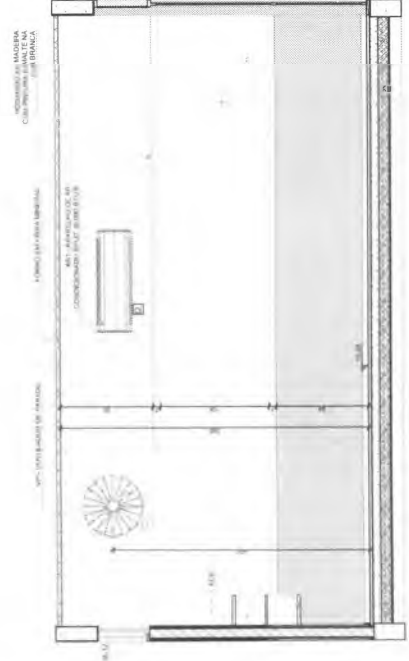

VISTA 01

VISTA 03

LEGENDA

LEGENDA

LEGENDA

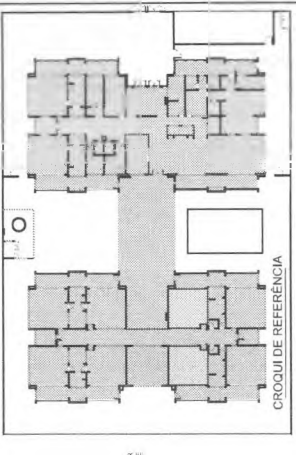

CONTROLE DE REVISÕES

FNE

MINISTÉRIO DA EDUCAÇÃO

PROJETO PADRÃO - FNE

CRECHE PRÉ-ESCOLAR TIPO 1

PROJETO DE ARQUITETURA

ARQ

38/41









**DETALHE 3 - CORTE**  
Roda bancada de granito  
esc.: 1/5

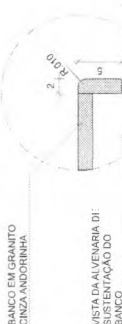

DETALHE 4 - CORTE

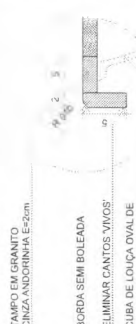

DETALHE 5 - CORTE

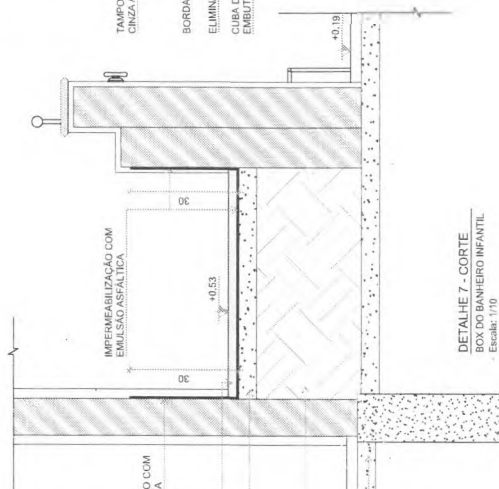

**DETALHE 7 - CORTE**  
**BOX DO BANHEIRO INFANTIL**  
Escala: 1/10

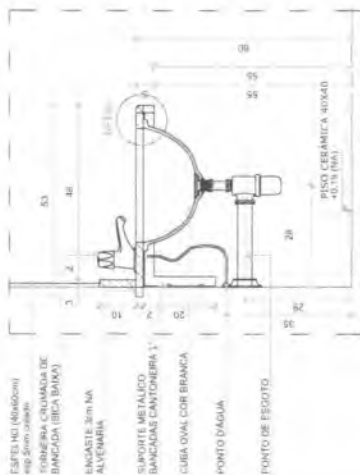

DE ALHE 6 - CORTE

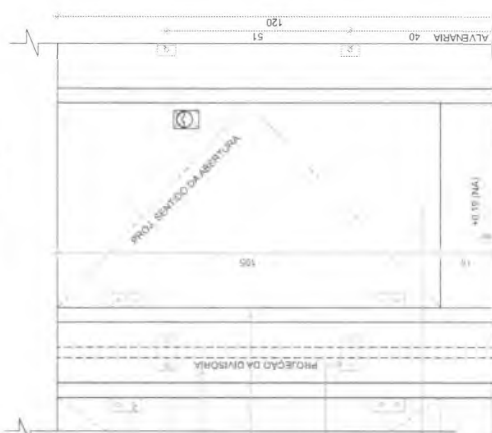

DETALHE B - VISTA  
CONVERSORA E PORTA DO SANITÁRIO  
Escala: 1/10

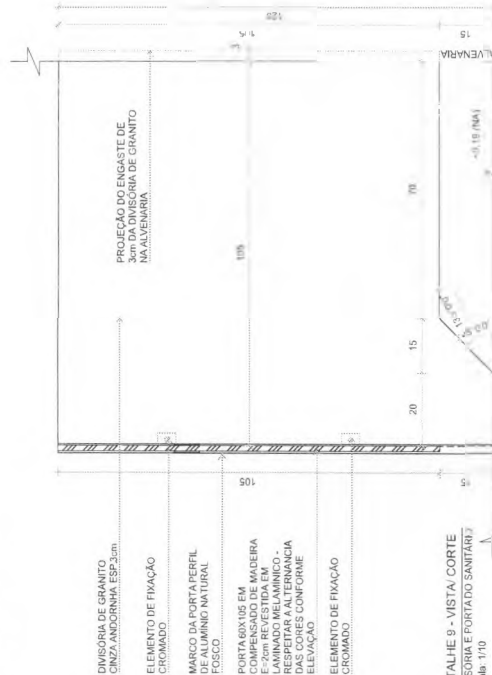

DETALHE 9 - VISTA/ CORTE  
DIVISÓRIA E PORTA DO SANITÁRIO  
Escala: 1/10

CONTROLE DE REVISÕES		DESCRIÇÃO	
N°	DATA		
01	JULHO 2016	Ações planejadas – atualizações de infraestrutura e melhorias de eficiência energética.	
02	JANERO 2017	Atualização de sistemas de segurança e implementação de novos protocolos de segurança.	
03	JANERO 2018	Atualização de sistemas de TI e implementação de novos processos de trabalho.	

**FNDE**  
FUNDO  
NACIONAL  
DE  
DESENVOLVIMENTO  
DA  
EDUCAÇÃO

## PROJETO PADRÃO - FINE

PROPRIETARIO	
EN FIECO	
ATENCION - 18	
PROPRIETARIO	
RESP. TECNICO	CAMUJERA
AUTON. DE PROYECTO	CAMUJERA

CAU / CREA

PREFEITURA / RA

CRECHE PRÉ-ESCOLA TIPO 1

# PROJETO DE ARQUITETURA

COORDENADOR		DETALHES SANITÁRIO		ARQ
GEST. - Coordenação Geral de Instrução e Educativa		RECEBIDA	ESCALA - 5, 11, 10	
		R. 03	DATA DE EMISSÃO JAN/2023	
RECEBIDA		RECEBIDA		41/41
RECEBIDA		RECEBIDA		